EUGENE'S CLIMATE JOURNEY

2009
INTERNAL CLIMATE ACTION PLAN COMPLETED

2010
CLIMATE AND ENERGY ACTION PLAN 1.0 PUBLISHED

2014
CITY COUNCIL PASSES CRO

2016
CRO UPDATED

2017
MAYOR'S CRO AD HOC WORK GROUP

2017-18
INTERNAL CLIMATE ACTION PLAN UPDATE COMPLETED

2018
CITY KICKS OFF CAP2.0

2019
CAP 2.0 COMPLETED

FUTURE
CONTINUE COLLABORATION TO REACH CRO GOALS

CRO - Climate Recovery Ordinance / CAP - Climate Action Plan

Eugene

CAP2.0

PROJECT TIMELINE

2016
CRO UPDATED

2017
MAYOR'S CRO AD HOC WORK GROUP

LATE 2017
CITY COUNCIL FUNDS CAP 2.0

EARLY 2018
MEETING WITH LLS
SIGNING CONTRACTS
HIRE CRO ANALYST

SUMMER 2018
LLS MEETINGS FIRST ROUND

FALL 2018
COMMUNITY OUTREACH
CAP 2.0 EQUITY PANEL

NOVEMBER 2018
LLS MEETINGS SECOND ROUND

WINTER 2019
COMMUNITY REVIEW PROCESS

MARCH 2019
LLS MEETINGS THIRD ROUND

SPRING 2019
COMPLETED CAP 2.0 PLAN

CRO - Climate Recovery Ordinance
CAP - Climate Action Plan
LLS - Large Lever Shareholder

Eugene

CLIMATE ACTION PLAN 2.0 CHAPTERS

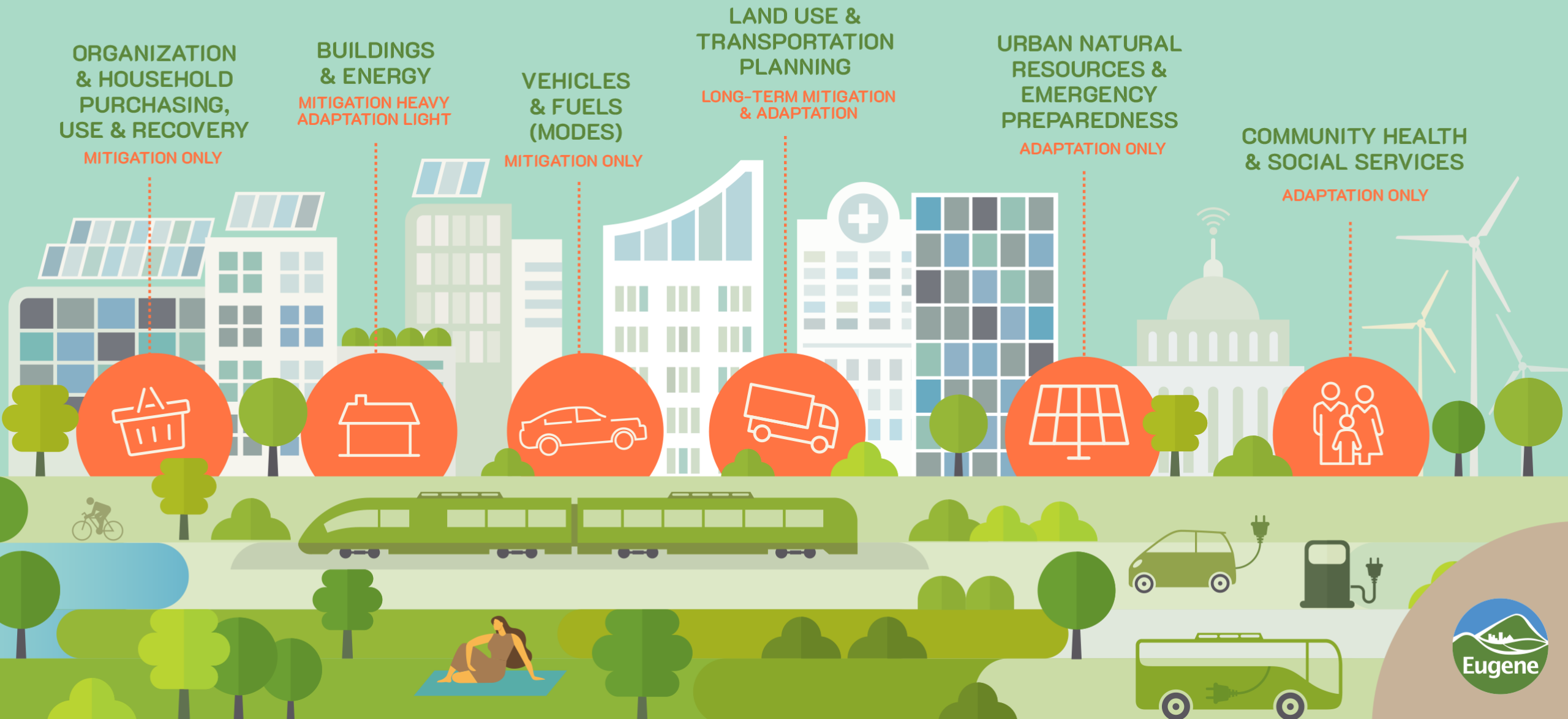

EUGENE'S GREENHOUSE GAS EMISSIONS

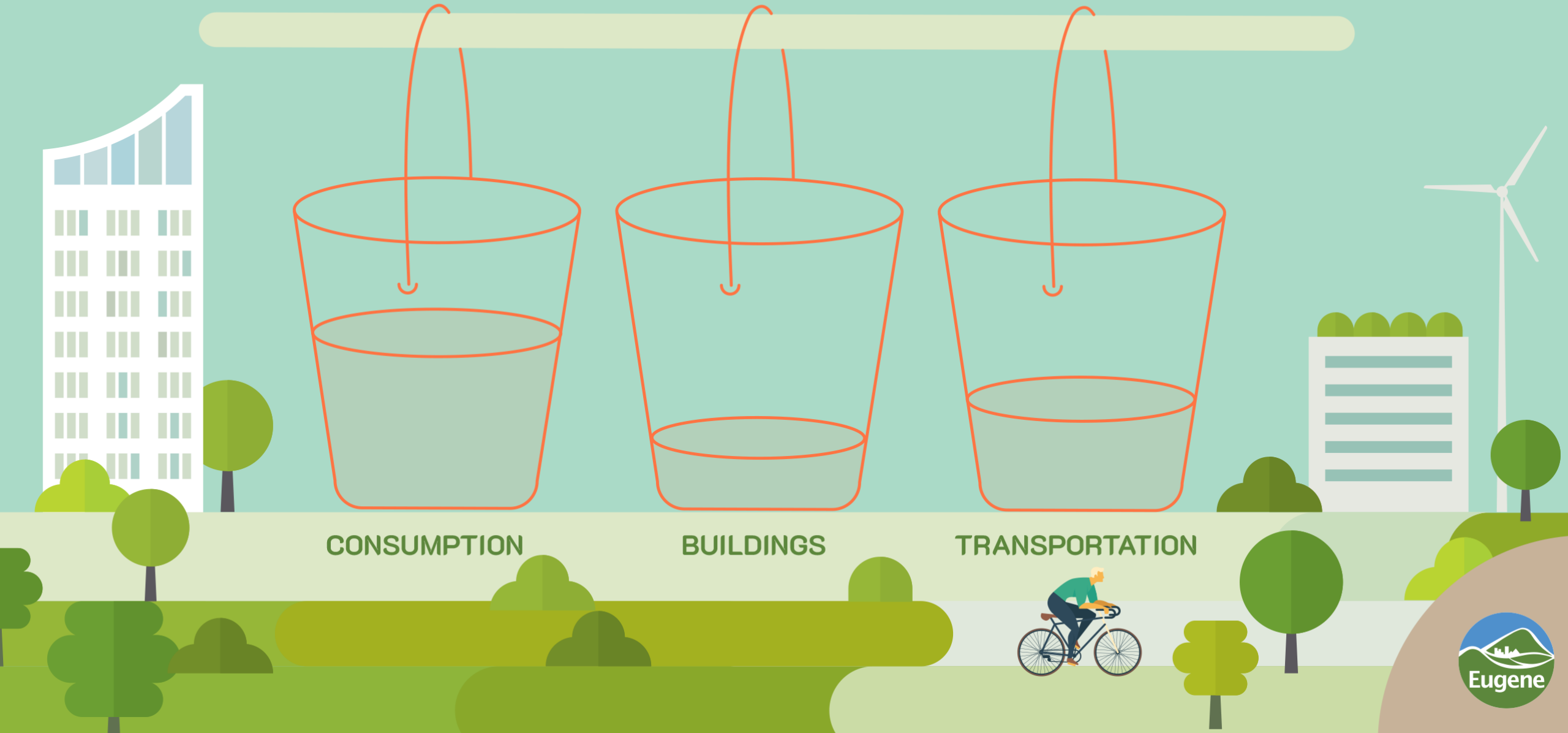

COMMUNITY CLIMATE RECOVERY ORDINANCE GOALS

Reduce Fossil Fuel Use

50% reduction
by 2030
compared to 2010

Reduce Community-wide GHG Emissions

Science-based goal to reduce ghgs to Eugene's average share of 350ppm by 2100

TARGET
7.6%
ANNUAL
REDUCTION

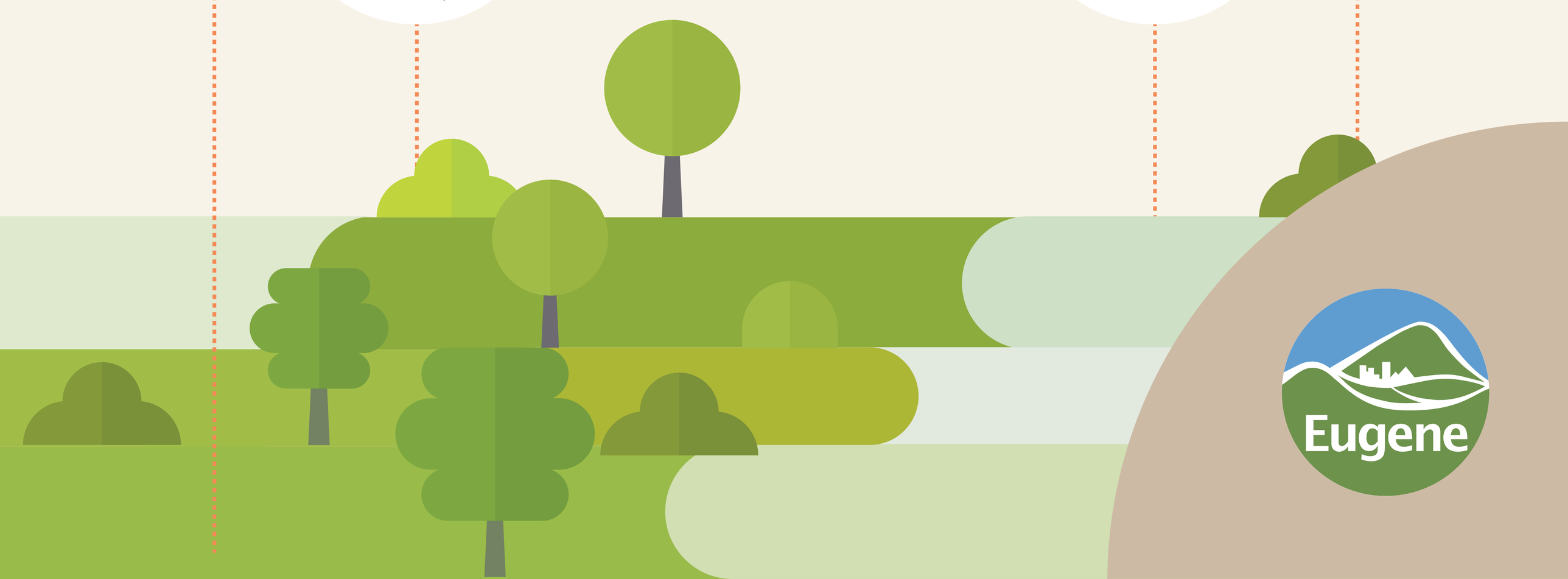

Eugene

HOW WILL CLIMATE CHANGE AFFECT EUGENE?

DRY SEASON

Average Summer Increase

10°to 12°F

BY 2100

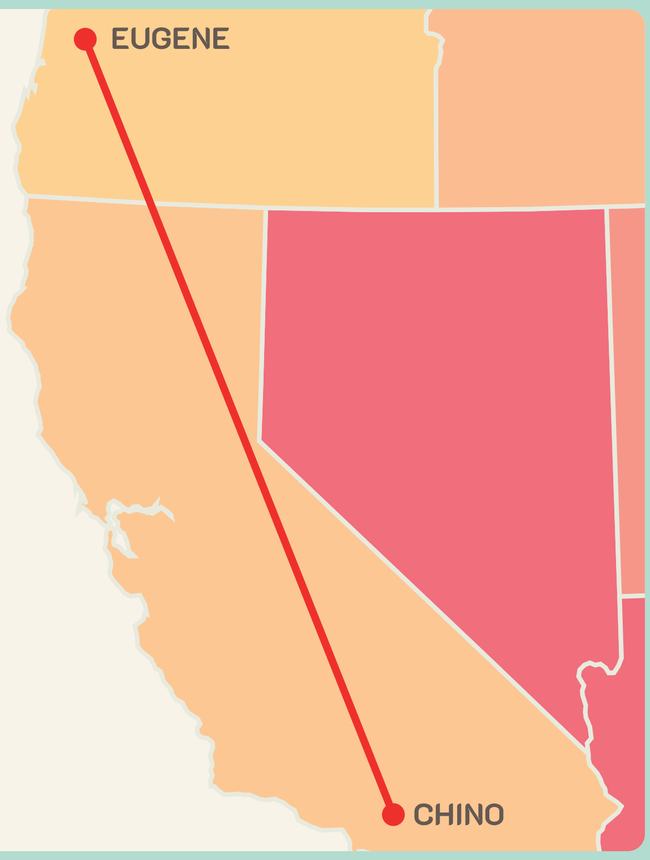

WET SEASON

Cascade Snowpack nearly gone by 2040

POPULATION

Population is expected to increase in part because of climate migration

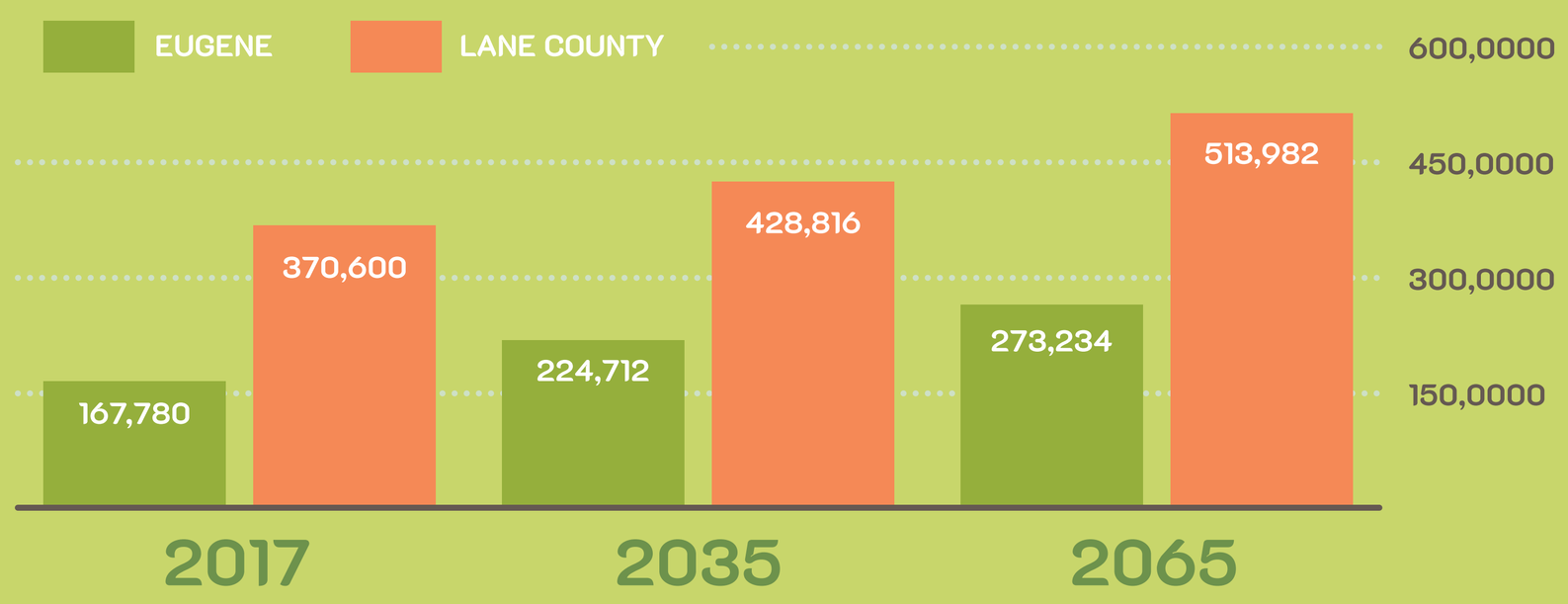

SOURCE: PORTLAND STATE UNIVERSITY POPULATION ESTIMATES

Eugene

EUGENE CLIMATE COLLABORATIVE

LARGE LEVER SHAREHOLDERS

By starting with the engagement of systems level actors, we are laying the foundation to make it easier for everyone – individuals, households, businesses, and other organizations – to take actions that support the CRO goals.

- Eugene
- Lane County Oregon
- Bethel School District
- 4J
- Lane Community College
- University of Oregon
- Lane Transit District
- EWEB
- NW Natural
- PeaceHealth
- Metropolitan Wastewater Management Commission (Eugene, Springfield Oregon, Lane County Oregon)
- Eugene Area Chamber of Commerce

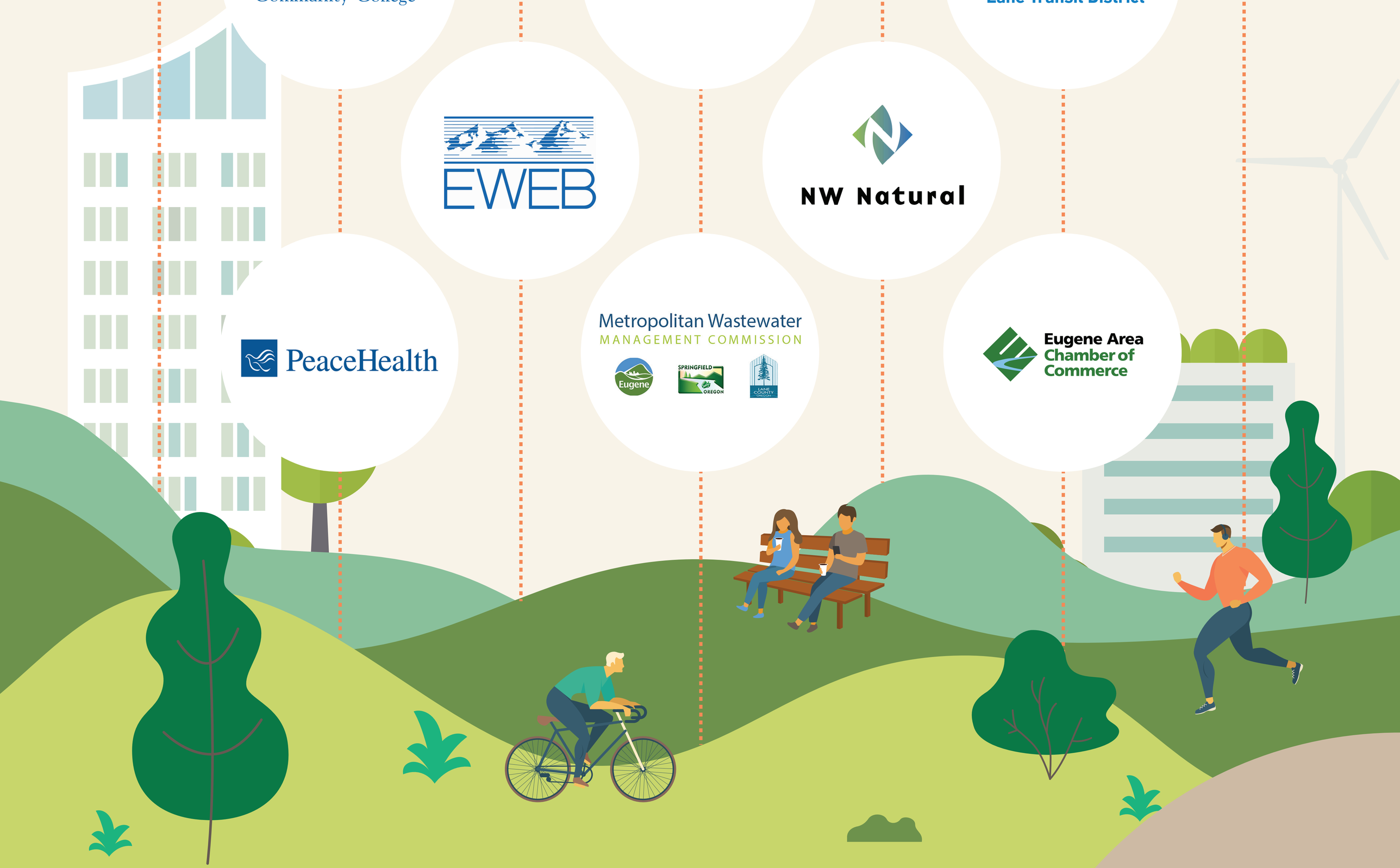

ECC partners are defined as organizations who have significant oversight and impact on community-wide fossil fuel use and greenhouse gas emissions or have the ability to affect or alter systems that will enable the community to adapt and prepare for climate change.

Eugene