

Elk Grove Event Sponsorships 17-18 Final List of Grant Recipients

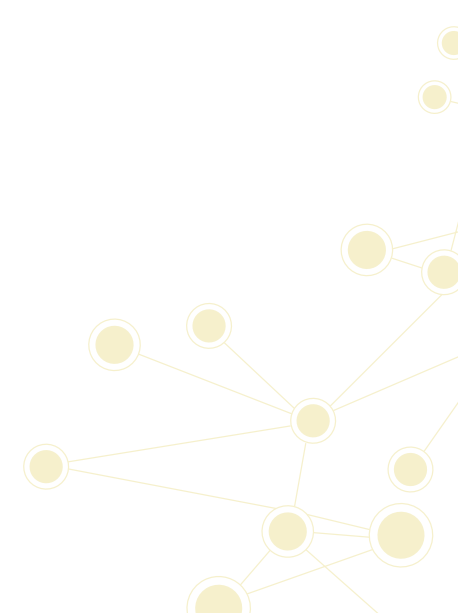

**FY 2017-18 Event Sponsorship Grant Program
FUNDING RECOMMENDATIONS**

Organization & Event	Total Number of Anticipated Attendees	Number of Out of Town Visitors Anticipated	Cash Sponsorship Request	Proposed Cash Sponsorship	Description of Recommended Services	Proposed Level of In-Kind Support			Total Proposed Cash & In-Kind Support
						Police	Public Works	Integrated Waste	
Chamber of Commerce 2018 Leadership Elk Grove	20	10%	\$ 1,500	\$ 1,500	HR funds				\$ 1,500
Laguna Creek Watershed Council Cruise the Creek (2 events)	50-60	5%	\$ 1,500	\$ 1,500	Public Works Funds				\$ 1,500
Mandarins of Sacramento DCI Capital Classic Drum and Bugle Corps Competition	2000	95%	\$ 5,000	\$ 2,500	Cash				\$ 2,500
Strauss Festival of Elk Grove Strauss Festival of Elk Grove	10000	25%	\$ 20,000	\$ 15,000	Cash, IW			\$ 1,250	\$ 16,250
Cosumnes Services District Hot Summer Nights	1000	20%	\$ -	\$ -	Police	\$ 9,500			\$ 9,500
Elk Grove youth Soccer League Soccer Jamboree	10000	5%	\$ 5,000	\$ 1,000	Cash				\$ 1,000
Elk Grove Historical Society Plow to Plate (Farm to Fork)	200	40%	\$ 5,000	\$ 5,000	Cash, IW			TBD	\$ 5,000
Cosumnes Services District Giant Pumpkin Festival	45000	25%	\$ -	\$ -	Police, IW	\$ 10,880		\$ 5,000	\$ 15,880
Elk Grove High School Elk Grove High School Homecoming Parade	1000	1%	\$ -		Police, PW	\$ 1,700	\$ 2,500		\$ 4,200
Franklin High Band Boosters 6th Annual Franklin High School Invitational Band Review	4500	70%	\$ 15,000	\$ 2,500	Cash, Police, PW	\$ 1,400	\$ 2,500		\$ 6,400
American Legion Post 233, Inc Veterans Day Parade	6,000	5%	\$ 3,000	\$ 2,000	Cash, Police, PW, IW	\$ 7,140	\$ 3,500	\$ 400	\$ 13,040
Chicks in Crisis 9th Annual Turkey Trot	2,300	35%	\$ 10,000	\$ 5,000	Cash, Police, PW, IW	\$ 3,000	\$ 2,500	\$ 1,000	\$ 11,500
Old Town EG Foundation Dickens Street Faire	10000	25-30%	\$ 10,000	\$ 10,000	Cash, Police, PW, IW	\$ 10,340	\$ 6,500	\$ 1,374	\$ 28,214
Chamber of Commerce 66th Annual Rec & Board Inst. Gala	150	25%	\$ 2,000	\$ 1,000	Economoc Development funds				\$ 1,000
Elk Grove Fine Arts Center 6th Annual Art Competition	500	50%	\$ 1,500	\$ 1,500	Cash				\$ 1,500
Elk Grove Historical Society Vintage Trailer Show and Antique Flea Market	5,000	10-15%	\$ 2,500	\$ 1,500	Cash, Police, IW	\$ 1,360		\$ 1,948	\$ 4,808
Invictus Foundation NFL Play 60 Elk Grove Presented by Invictus	400	2%	\$ 5,000	\$ 3,600	Cash				\$ 3,600
Chamber of Commerce 18th Annual State of the City Address	200	10%	\$ 5,000	\$ 4,000	Cash				\$ 4,000
American Legion Post 233, Inc Annual Fundraiser Dinner 2018	500	0%	\$ 1,700	\$ 1,000	Cash				\$ 1,000
Elk Grove Youth Sports Foundation Running of the Elk Half Marathon	5000	25-30%	\$ 30,000	\$ 5,000	Cash, Police, PW, IW	\$ 13,260	\$ 12,000	\$ 3,200	\$ 33,460
Western Festival Elk Grove Western Festival	35000	25%	\$ 10,000	\$ 5,000	Cash, Police, PW, IW	\$ 15,300	\$ 4,500	\$ 2,548	\$ 27,348
Harvest of Quilts Guild Harvest of Quilts Quilts Show	600-700	50%	\$ 1,000	\$ 1,000	Cash				\$ 1,000
Elk Grove Historical Society Spring Tea	200	20%	\$ 1,000	\$ 1,000	Cash				\$ 1,000

**FY 2017-18 Event Sponsorship Grant Program
FUNDING RECOMMENDATIONS**

Organization & Event	Total Number of Anticipated Attendees	Number of Out of Town Visitors Anticipated	Cash Sponsorship Request	Proposed Cash Sponsorship	Description of Recommended Services	Proposed Level of In-Kind Support			Total Proposed Cash & In-Kind Support
						Police	Public Works	Integrated Waste	
Old Town EG Foundation Wine Festival	5000-10000	25-30%	\$ 10,000	\$ 5,000	Cash, Police, PW, IW	\$ 3,570	\$ 2,550	\$ 1,174	\$ 12,294
American Cancer Society Relay for Life of Elk Grove	750	20%	\$ 5,000	\$ 2,500	Cash				\$ 2,500
Cosumnes Services District Concert in the Park	2000-3000	20%	\$ -	\$ -	Police	\$ 2,975			\$ 2,975
Elk Grove Reg Scholarship Foundation Farm to Fork Dinner	300	20%	\$ 10,000	\$ 5,000	Cash, Police, PW, IW		\$ 2,550	\$ 750	\$ 8,300
Elk Grove Fine Arts Center 7th Annual Art Tour	400-500	50%	\$ 1,000	\$ 1,000	Cash				\$ 1,000
Community Council Hall of Fame	100	10%	\$ 5,000	\$ 5,000	Cash				\$ 5,000
Elk Grove Food Bank Services Run 4 Hunger	2000	5%	\$ 10,000	\$ 10,000	Cash, Police, PW, IW	\$ 3,060	\$ 3,500	\$ 1,000	\$ 17,560
Elk Grove Youth Baseball League Cal Ripken State Tournament (8U&12)	1500	80%	\$ 12,000	\$ 5,000	Cash				\$ 5,000
Total			\$ 43,000	\$ 104,100		\$ 6,035	\$ 6,050	\$ 1,750	\$ 185,407