Clear Lake Area: Recommended UGB Expansion

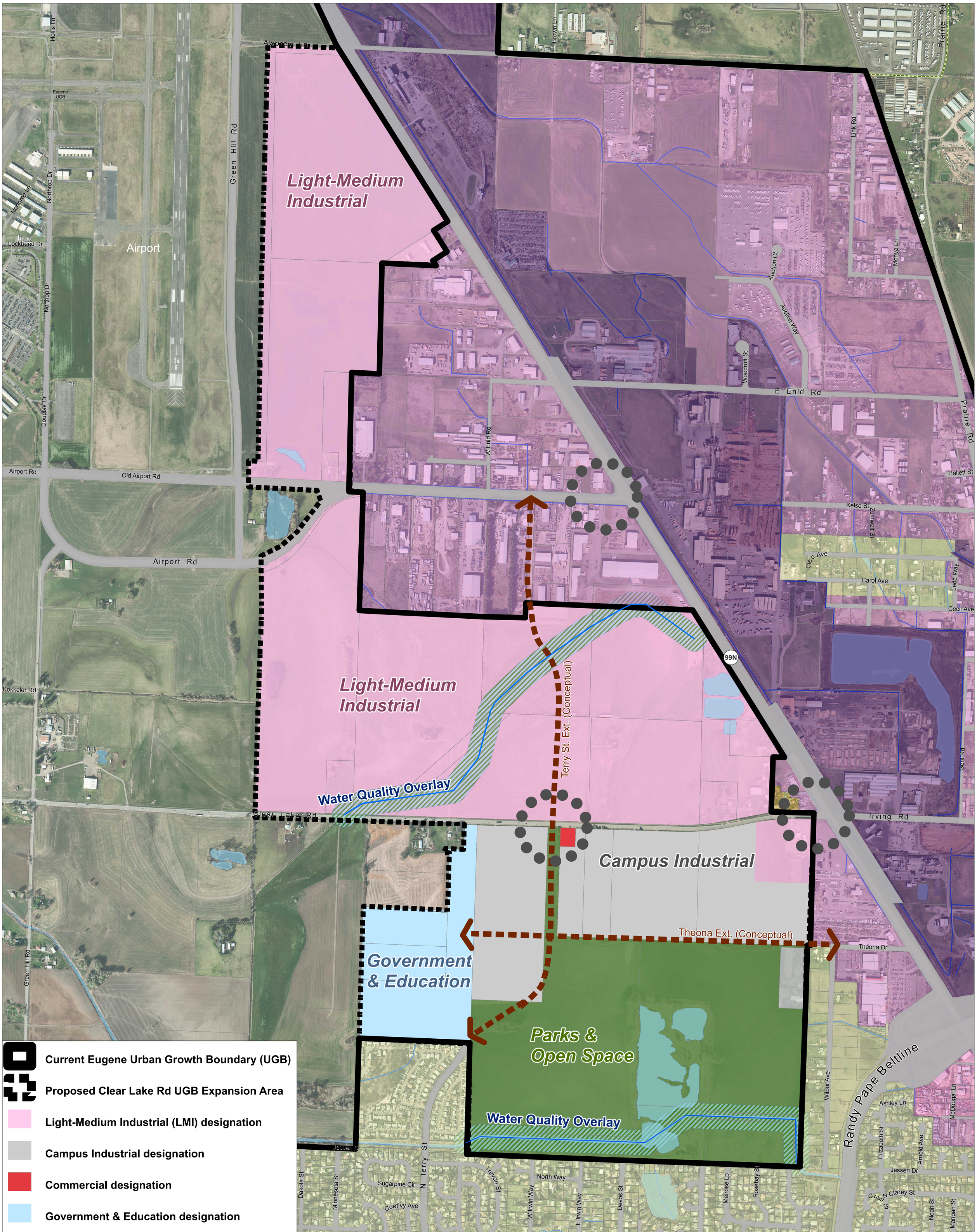

- Current Eugene Urban Growth Boundary (UGB)
- Proposed Clear Lake Rd UGB Expansion Area
- Light-Medium Industrial (LMI) designation
- Campus Industrial designation
- Commercial designation
- Government & Education designation
- Parks & Open Space designation
- Water Quality Overlay
- Stormwater Conveyance channels
- Water Bodies
- N'hood Commercial

Proposed UGB Expansion Acreage

Light Medium Ind	520
Campus Ind	127
Commercial	001
Golden Gardens	222
Bethel Schools	054
TOTAL	924

1 inch = 425 feet

Notes: This map is based on imprecise source data, subject to change, and for general reference only. This illustration is created to inform discussion within the scope of the Envision Eugene project.

Data Sources: City of Eugene, Lane County, RLID, Air photo 2013

Name: 14-12-05_Clear_Lake_RECOMMENDATION_No_City_Limit
Date Saved: 12/5/2014