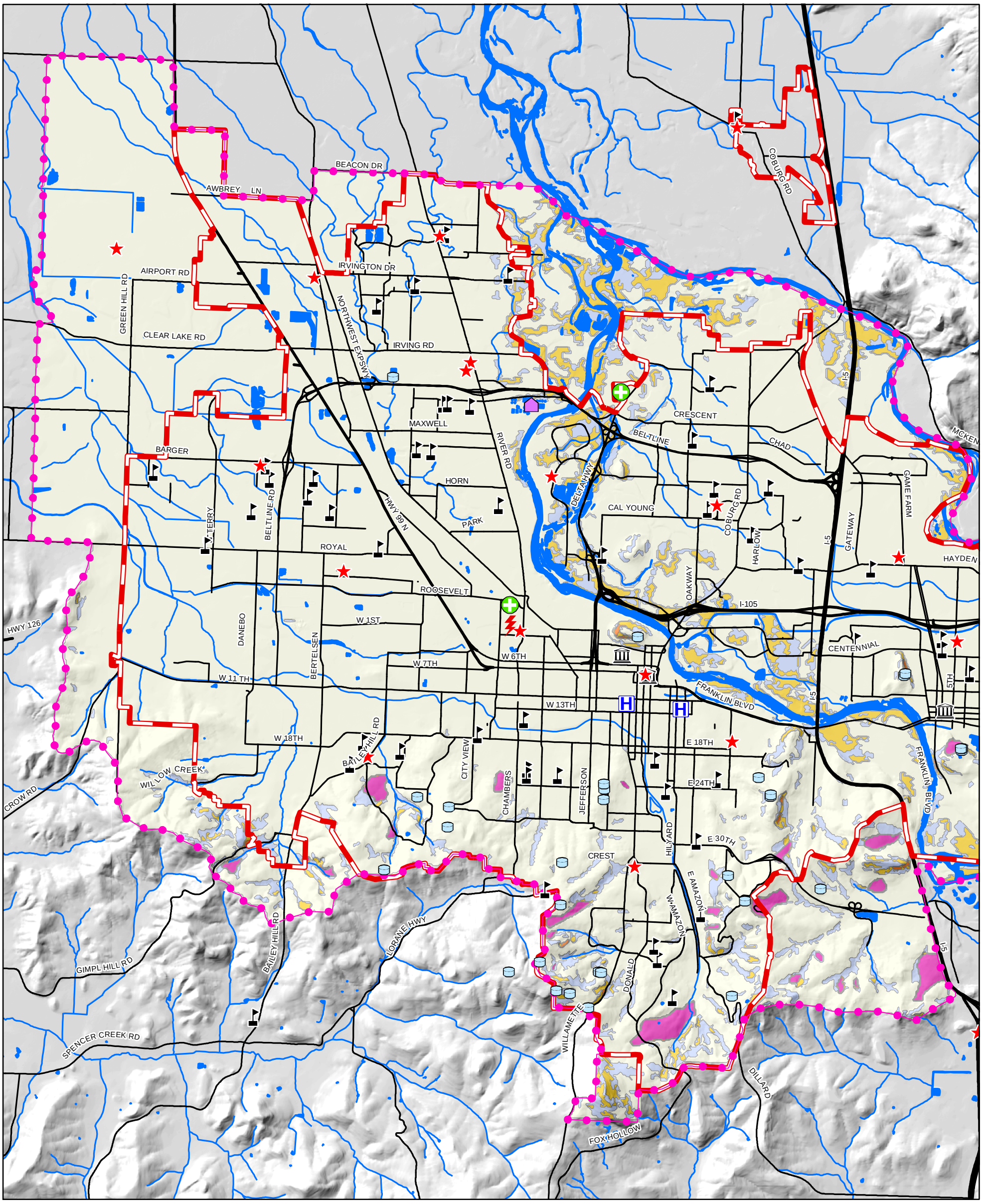

Legend

- 911 Comm. Centers
- Hospitals and Urgent Care
- Schools
- Fire Stations
- Police Depts. and City Halls
- Public Water Treatment/Storage
- Municipal Wastewater Facility
- Public Works Shops
- Urban Growth Boundaries
- Metro Plan Boundary

RELATIVE SLOPE INSTABILITY

- 1 - No Hazard
- 2 - Low Hazard
- 3 - Moderate Hazard
- 4 - High Hazard
- 5 - Existing Landslides

Source: Relative Earthquake Hazard Map of the Eugene-Springfield Metropolitan Area, Lane County, Oregon (IMS-14 Ore. Dept. of Geology & Mineral Industries)

Relative Slope Instability Hazards in Eugene

0 1 2 Miles

N

Maps produced for the City of Eugene, by Lane Council of Governments, under a grant from the Federal Emergency Management Agency.