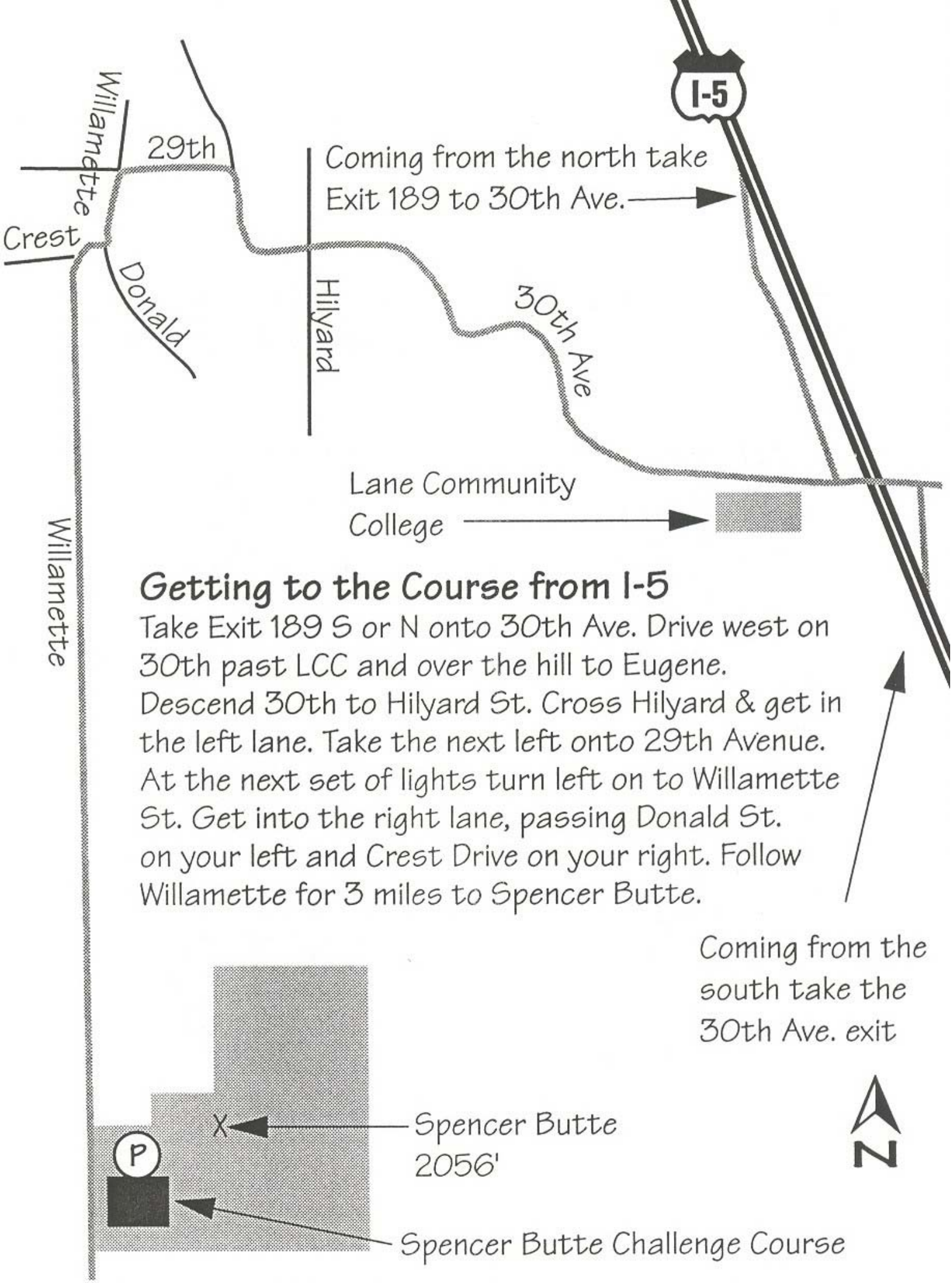

Getting to the Course from I-5

Take Exit 189 S or N onto 30th Ave. Drive west on 30th past LCC and over the hill to Eugene. Descend 30th to Hilyard St. Cross Hilyard & get in the left lane. Take the next left onto 29th Avenue. At the next set of lights turn left on to Willamette St. Get into the right lane, passing Donald St. on your left and Crest Drive on your right. Follow Willamette for 3 miles to Spencer Butte.