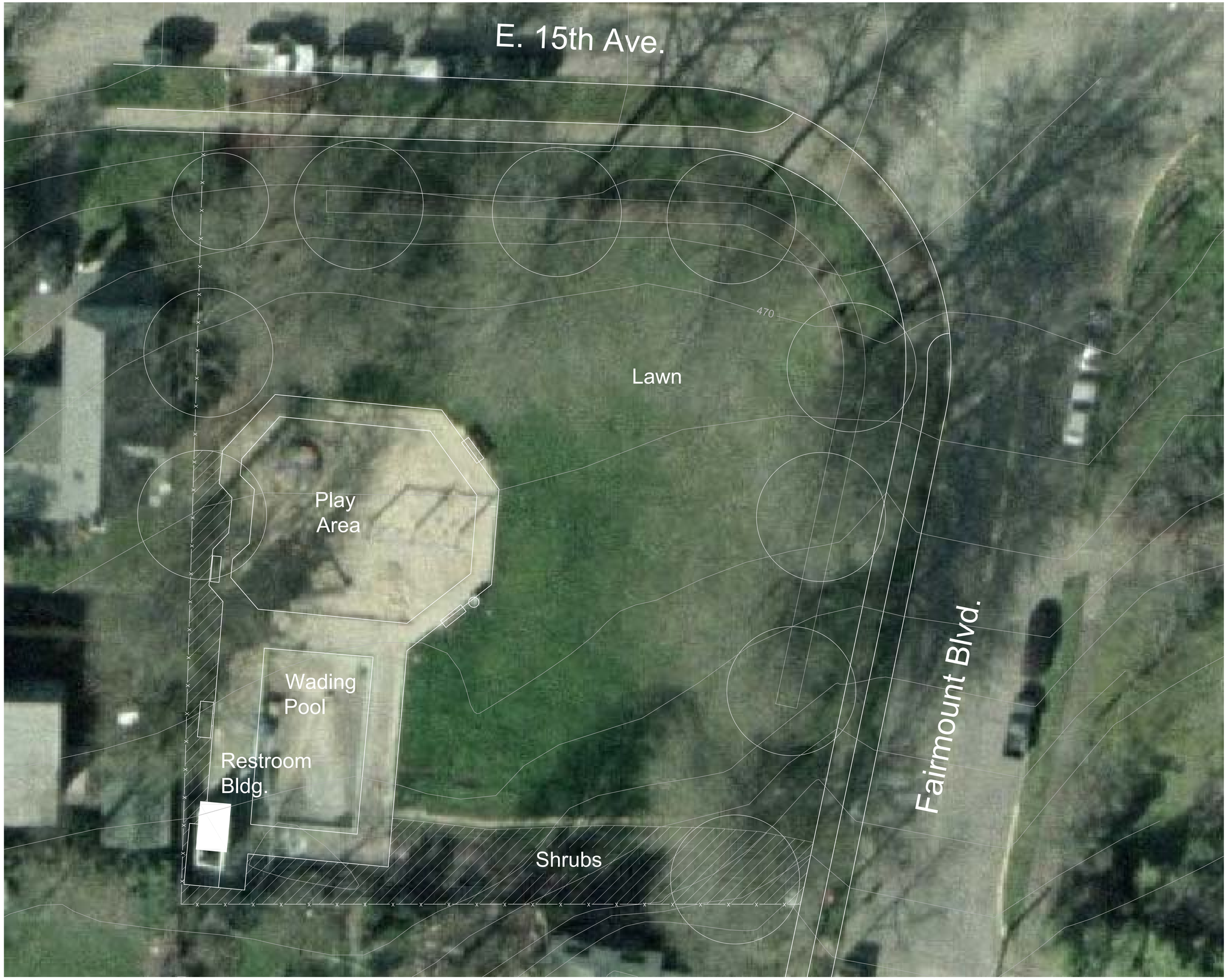

Fairmount Park

Site Plan

March 2005

0' 10' 20'

NORTH